

**CALIFORNIA  
WESTERN  
UNIVERSITY**

**VS**

**La VERNE  
COLLEGE**

**SATURDAY,  
OCTOBER 22  
2 p.m.**

**BALBOA STADIUM**

**Price 10 cents**

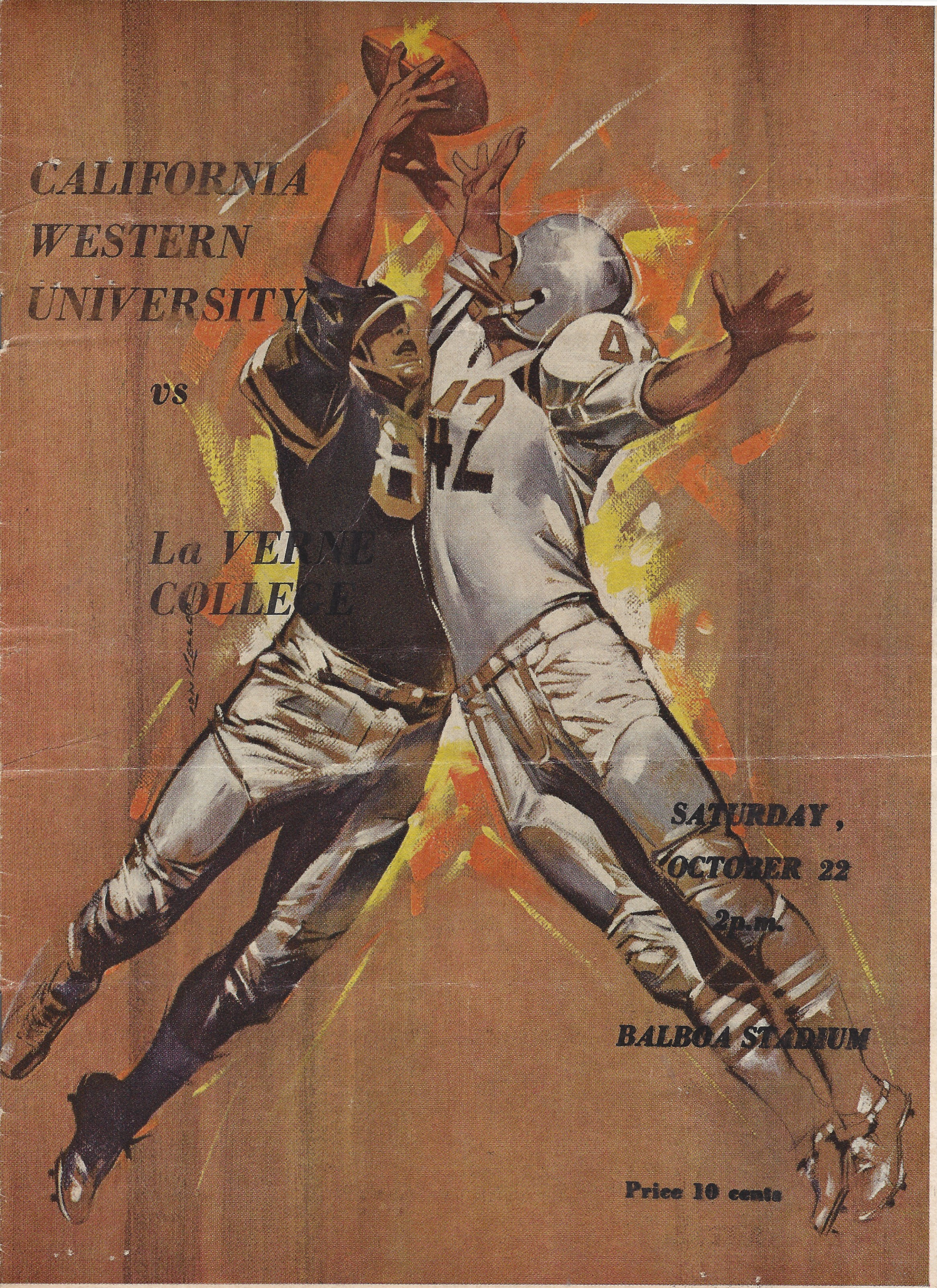

# CALIFORNIA WESTERN UNIVERSITY

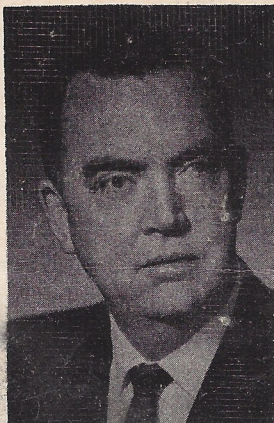

**DR. WILLIAM C. RUST**  
... president

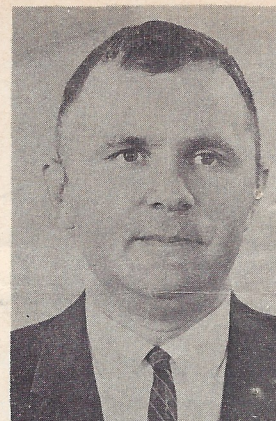

**ROBERT G. KLOPPENBURG**  
... acting athletic director

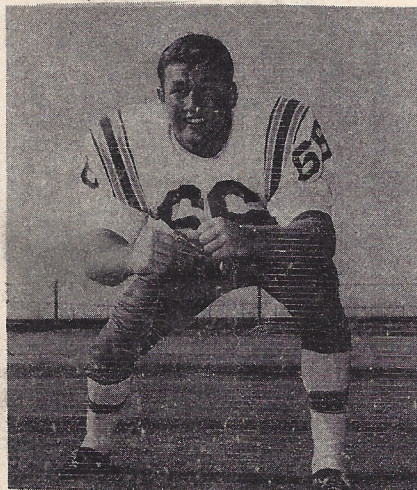

**BOB BISHOP**  
...co-captain

## 1966 FOOTBALL SCHEDULE

DATE	OPPONENT	TIME
Oct. 8	Cal Poly San Luis Obispo*(Shrine Game)	8:00pm
Oct. 15	Whittier College*	2:00pm
Oct. 22	La Verne College*	2:00pm
Oct. 29	at Univ. of Hawai (Honolulu)	8:00pm
Nov. 5	at Southern Utah (Cedar City)	2:00pm
Nov. 12	at Univ. of Calif. Santa Barbara	2:00pm
Nov. 18	at Univ. of Mexico (Mexico City)	8:00pm

\*All home games in Balboa Stadium

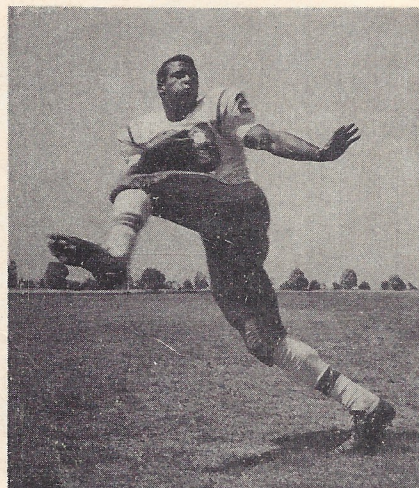

**JACKMAN LeBLANC**  
...co-captain

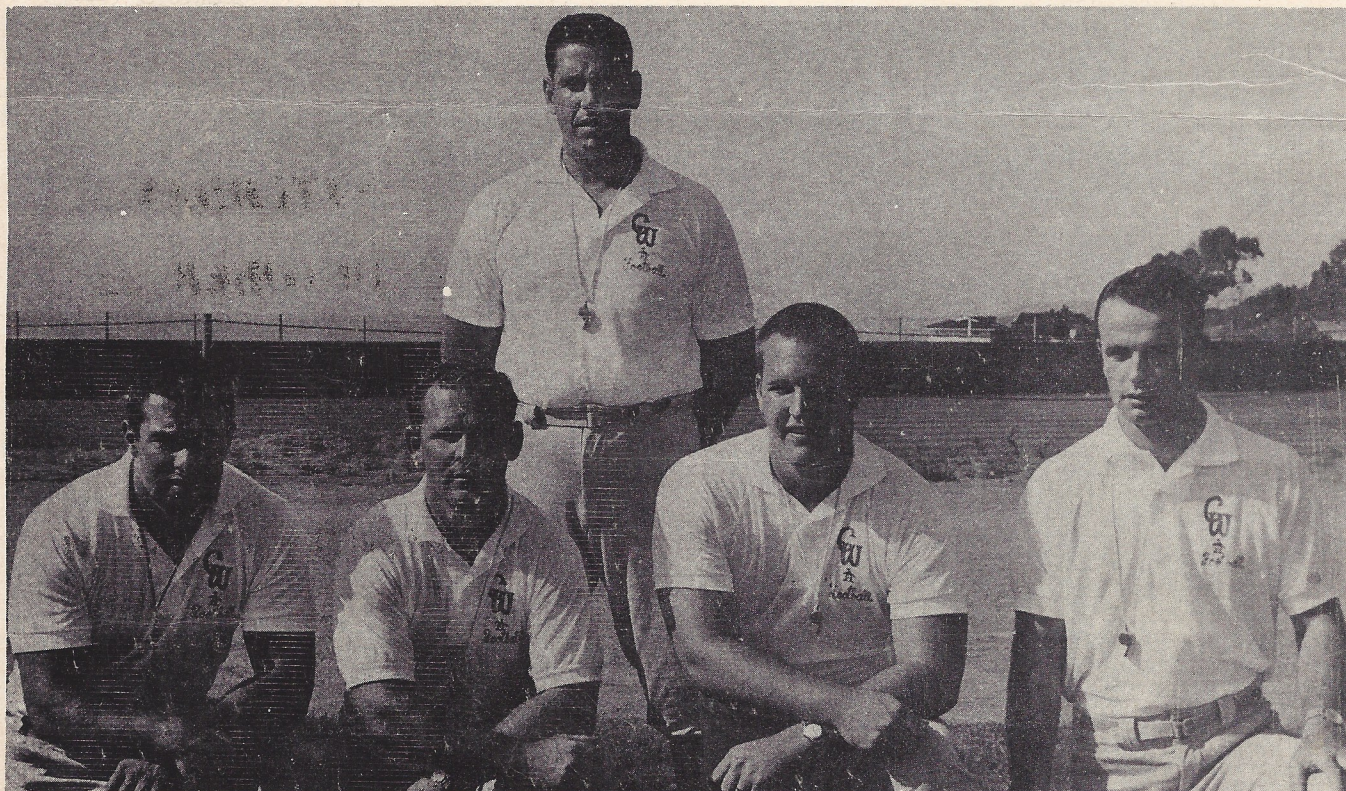

**CAL WESTERN COACHES**--Head coach Bob Dinaberg(standing) is shown with the Westerners coaching staff. Left to right:assistant Ben Cipranic(line), Gary Schultze(ends), Dick Huddleston(centers and line-backers) and Larry Hilliard(backfield). Not pictured is a late coaching addition, Dick Harris.

1966 LA VERNE COLLEGE

FOOTBALL ROSTER

NO.	NAME	POS.	AGE	HT.	WT.	CLASS	HOMETOWN
10	Clifton, Mike	QB	19	5-7	175	So.	Pomona
11	Hanks, Bill	QB	17	5-8	160	Fr.	Simi Valley
12	Kampmeier, Larry	QB	21	6-0	185	Sr.	La Verne
13	Waggoner, Ace	QB	18	5-7	165	Fr.	Norco
14	Slocum, Kurt	QB	22	5-11	180	Sr.	Los Angeles
15	Bolz, Dennis	QB	19	6-0	150	So.	Klamath Falls, Ore.
20	Sanchez, Bob	HB.	21	5-9	170	Sr.	San Dimas
21	Bowles, Bruce	LB	18	5-11	173	Fr.	La Puente
22	Miller, Jim	HB	18	5-9	170	So.	Portland, Ore.
23	DeMitchell, Bruce	HB	18	5-11	178	Fr.	Chula Vista
24	Lannon, Dennis	LB	18	5-9	175	Fr.	Yucaipa
25	Fesler, Doug	HB	19	5-11	165	So.	Fair Oaks
30	Pell, Bill	E	18	5-7	153	Fr.	Fontana
31	Olson, Mark	E	19	5-7	150	So.	Whittier
32	Smith, Larry	HB	19	5-10	170	So.	Sacramento
33	Bolinger, Bill	HB	24	5-10	195	Sr.	Claremont
34	Northup, John	HB	17	5-11	180	So.	Modesto
35	Sbicca, Arthur	HB	18	5-6	170	Fr.	San Moreno
40	Marchant, Larry	E	19	6-0	165	So.	Ontario
41	Mann, Dick	E	25	6-0	210	Sr.	Glendora
42	LaBarrere, Joe	DE	21	5-10	120	Sr.	Pomona
43	Reynolds, Bob	E					
44	Terrell, Emmett	E	17	6-0	185	Fr.	La Ovente
45	Davis, John	E	18	6-1	165	Fr.	Nampa, Idaho
50	Weber, Tom	C	18	5-10	180	Fr.	La Puente
51	Bowers, Dan	C	19	6-1	180	So.	La Verne
52	Ortmayer, Steve	C	22	6-2	200	Sr.	Dallas, Texas
53	McMurray, Louis	C	20	5-11	190	Jr.	Fresno
54	Fountain, Mike	C	19	6-1	195	Fr.	
55	Kremer, Mike	C	19	6-2	208	So.	Mountclair
60	DeMitchell, Todd	G	19	5-11	170	So.	Chula Vista
61	Weinberger, Martin	G	19	5-10	173	Fr.	Baldwin Park
62	Whilden, Scott	G	18	5-11	180	Fr.	Corpus Christi, Tex.
63	Cruz, Rich	G	19	5-11	190	Jr.	Fontana
64	Woodside, Dave	G	18	5-7	170	So.	Baldwin Park
65	Churchill, Mike	G	21	6-0	205	Sr.	Pomona
70	Smith, Craig	T	19	5-8	180	So.	Nampa, Idaho
71	Davis, Dave	T	19	5-11	205	So.	Chula Vista
72	Morgan, Bob	T	20	5-10	210	Sr.	
73	Agnew, Steve	T	20	6-0	210	So.	San Dimas
74	Cravens, Jay	T	19	5-10	195	So.	Fontana
75	Hoffman, Hawley	T	21	6-1	200	Sr.	Hillsboro, Ore.
76	Keely, George	T					
80	Romero, Frank	E	18	5-10	160	Fr.	Azusa
81	Souza, Larry	E	19	6-1	180	So.	Tehachapi
82	Shuman, Ken	E	20	6-1	180	Jr.	La Verne
83	Barber, Richard	E	23	6-1	210	Sr.	Claremont
84	Leonard, Ken	E	19	6-2	180	So.	La Verne
85	Geddes, Randy	E	20	6-5	200	Fr.	Balboa
86	Gilbert, Gary	E	21	6-1	216	Sr.	Claremont
87	Sheller, Steve	E	18	6-0	160	Fr.	Whittier

# ALWAYS REFRESHING, THAT'S WHY THINGS GO BETTER WITH COKE AFTER COKE AFTER COKE

## PROBABLE STARTING LINEUPS



things go  
better  
with  
**Coke**  
TRADE MARK

### OFFENSE

Westerners				Leopard	
NO.	NAME	WT.	WT.	POS.	NAME
46	Bob Garcia	173	210	LE	Rich
74	Gordon Newton	189	210	LT	Bob M
66	Bob Bishop	204	205	LG	Mike
51	Ken Campbell	197	200	C	Steve
68	Ron Begley	198	190	RG	Loui
78	Leonard De Santi	248	210	RT	Steve
81	Frank Vaughan	197	216	RE	Gary
10	Erik Widmark	161	185	QB	Larry
28	Jackman LeBlanc	183	170	LH	Larry
85	Pete Werhanowicz	182	210	RH	Dick
33	Jim Spellman	167	195	FB	Bill

### DEFENSE

82	Jim Fey	187	180	LE	LE	Larr
64	Neil Medlock	210	205	LT	LT	Dave
81	Frank Vaughan	197	195	LG	RT	Jay
60	Phil Murphy	205	190	RG	RE	Joe
68	Ron Begley	198	173	RT	LLB	Bruce
85	Pete Werhanowicz	182	190	RE	MLE	Rich
66	Bob Bishop	204	175	LLB	RLB	Deni
33	Jim Spellman	167	178	RLB	LC	Bruce
23	Mike deDomenico	167	170	LC	RC	Bob
43	Julian Weaver	158	153	RC	LS	Bill
21	Rick Johnson	178	180	S	RS	Ken

### REFEREES' SIGNALS

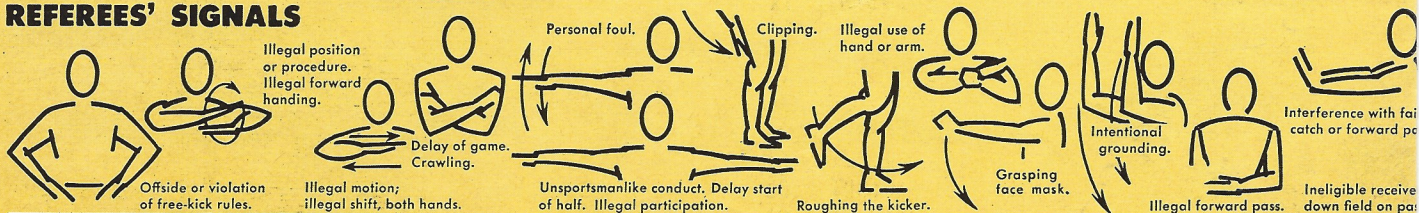

# WITH THE TASTE YOU NEVER GET TIRED OF

	NO.
Barber	83
Morgan	72
Churchill	65
Ortmayer	52
McMurray	53
Agnew	73
Gilbert	86
Kampmeier	12
Smith	32
Mann	41
Bollinger	33

Souza	81
Davis	71
Cravens	74
LaBerrere	42
Bowles	21
ard Cruz	63
is Lannon	24
e DeMitchell	23
Sanchez	20
Pell	30
Leonard	84

## WESTERNERS NUMERICAL ROSTER

10 Widmark, qb	34 Ware, fb	62 Doyle, lb	77 Dalton, c
13 Clark, e	40 Scott, db	64 Medlock, g	78 DeSanti, t
14 Rhodes, qb	42 Ward, e	65 Bingham, g	80 Hawkins, e
21 Johnson, db	43 Weaver, db	66 Bishop, g	81 Vaughan, e
23 deDomenico, db	46 Garcia, e	67 Edens, t	82 Fey, de
24 Farrar, db	47 Manildi, k	68 Begley, g	85 Werhanowicz, de
25 Mays, db	51 Campbell, c	70 Cross, t	87 Pomajevich, fb
26 Cannon, e	53 DeBora, c	74 Newton, t	89 Cochrane, e
28 LeBlanc, hb	60 Murphy, dg	75 Michael, t	
33 Spellman, fb	61 Benjamin, t		

## LEOPARDS NUMERICAL ROSTER

10 Clifton, qb	31 Olson, e	52 Ortmayer, c	73 Agnew, t
11 Hanks, qb	32 Smith, hb	53 McMurray, c	74 Cravens, t
12 Kampmeier, qb	33 Bolinger, hb	54 Fountain, c	75 Hoffman, t
13 Waggoner, qb	34 Northup, hb	55 Kremer, c	76 Keely, t
14 Slocum, qb	35 Sbicca, hb	60 DeMitchell, g	80 Romero, e
15 Bolz, qb	40 Marchant, e	61 Weinberger, g	81 Souza, e
20 Sanchez, qb	41 Mann, e	62 Whilden, g	82 Shuman, e
21 Bowles, lb	42 LaBarrere, de	63 Cruz, g	83 Barber, e
22 Miller, hb	43 Reynolds, e	64 Woodside, g	84 Leonard, e
23 DeMitchell, hb	44 Terrell, e	65 Churchill, g	85 Geddes, e
24 Lannon, lb	45 Davis, e	70 Smith, t	86 Gilbert, e
25 Fesler, hb	50 Weber, c	71 Davis, t	87 Sheller, e
30 Pell, e	51 Bowers, c	72 Morgan, t	



things go better with Coke

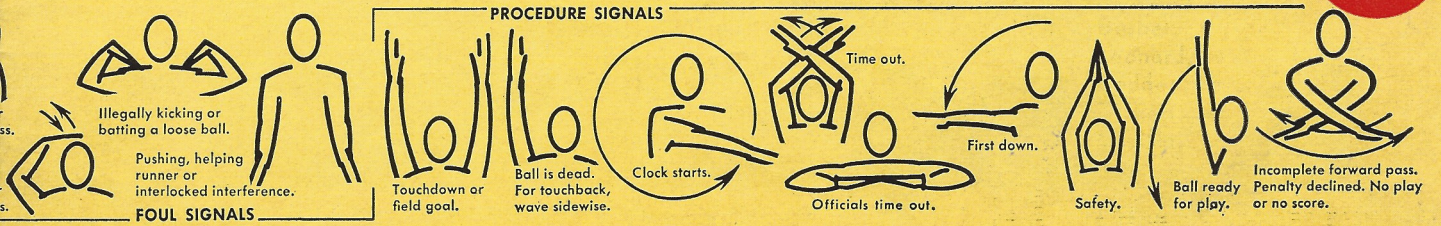

# 1966 CALIFORNIA WESTERN UNIVERSITY

## FOOTBALL ROSTER

NO.	NAME	POS.	AGE	HT.	WT.	CLASS	HOMETOWN
10	Widmark, Erik	QB	19	6-0	161	So.	Phoenix, Ariz.
13	Clark, Wayne	E	19	6-3	199	Fr.	Buckeye, Ariz.
14	Rhodes, Mike	QB	19	5-9	198	So.	Reseda
21	Johnson, Rick	QB-DB	21	5-11	178	Jr.	Chula Vista
23	deDomenico, Mike	FB-DB	21	5-9	167	Fr.	San Diego
24	Farrar, Cliff	HB-DB	18	6-0	146	Fr.	Oxnard
25	Mays, Bob	HB-DB	19	6-0	164	Jr.	Vallejo
26	Cannon, Bob	E	19	5-10	155	Fr.	Las Vegas, Nev.
28	LeBlanc, Jackman	HB-DE	23	6-0	183	Jr.	Los Angeles
33	Spellman, Jim	FB-LB	20	5-9	167	Jr.	Phoenix, Ariz.
34	Ware, Bob	FB-DE	20	5-11	163	So.	Azusa
40	Scott, Paul	DB	18	5-10	174	Fr.	Thousand Oaks
42	Ward, Charles	E	19	6-1	156	So.	San Diego
43	Weaver, Julian	E-DB	18	5-9	158	So.	Victorville
46	Garcia, Bob	E	25	5-9	173	Sr.	Gilroy
47	Manildi, Steve	K	20	6-0	183	So.	Pasadena
51	Campbell, Ken	C-LB	20	6-1	197	Jr.	Lynwood
53	DeBora, Larry	C	19	5-9	186	So.	Turlock
60	Murphy, Phil	T-DG	23	6-3	205	So.	Garden Grove
61	Benjamin, Bill	G-DG	19	5-10	152	Fr.	Hollywood
62	Doyle, Larry	LB-G	18	6-0	182	Fr.	Fallon, Nev.
64	Medlock, Neil	G-T	20	6-2	210	Jr.	San Diego
65	Bingham, Larry	G-LB	19	6-0	168	So.	Fresno
66	Bishop, Bob	G-DT	20	6-0	204	Sr.	San Diego
67	Edens, Jim	T-DG	20	5-9	182	So.	San Diego
68	Begley, Ron	G-DT	18	6-1	198	So.	Poway
70	Cross, Chris	T	20	6-2	240	So.	Whittier
74	Newton, Gordon	T-DG	20	6-0	189	Jr.	San Diego
75	Michael, Joe	T	23	6-4	231	Fr.	San Diego
77	Dalton, Gary	C	18	6-4	204	Fr.	Auberry
78	DeSanti, Leonard	T-DG	21	6-4	248	Sr.	San Diego
80	Hawkins, Walt	E	17	6-1	188	Fr.	Victorville
81	Vaughan, Frank	DE	20	6-4	197	Jr.	San Mateo
82	Fey, Jim	DE	22	6-0	187	Jr.	Orange
85	Werhanowicz, Pete	HB-DE	21	6-2	182	Jr.	Phoenix, Ariz.
87*	Pomajevich, Crist	FB-LB	24	6-2	200	Sr.	Missoula, Mont.
89	Cochrane, Marshall	E-DT	23	6-3	214	Jr.	Los Angeles

injured

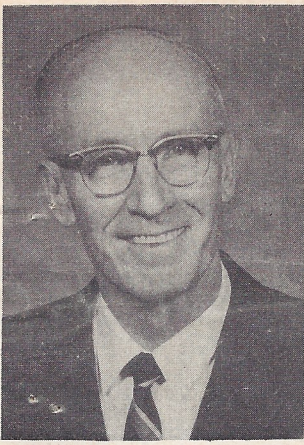

**DR. HAROLD D. FASNACHT**  
...president

# *La VERNE* *COLLEGE*



**ROLAND ORTMAYER**  
...athletic director,  
head football and track coach

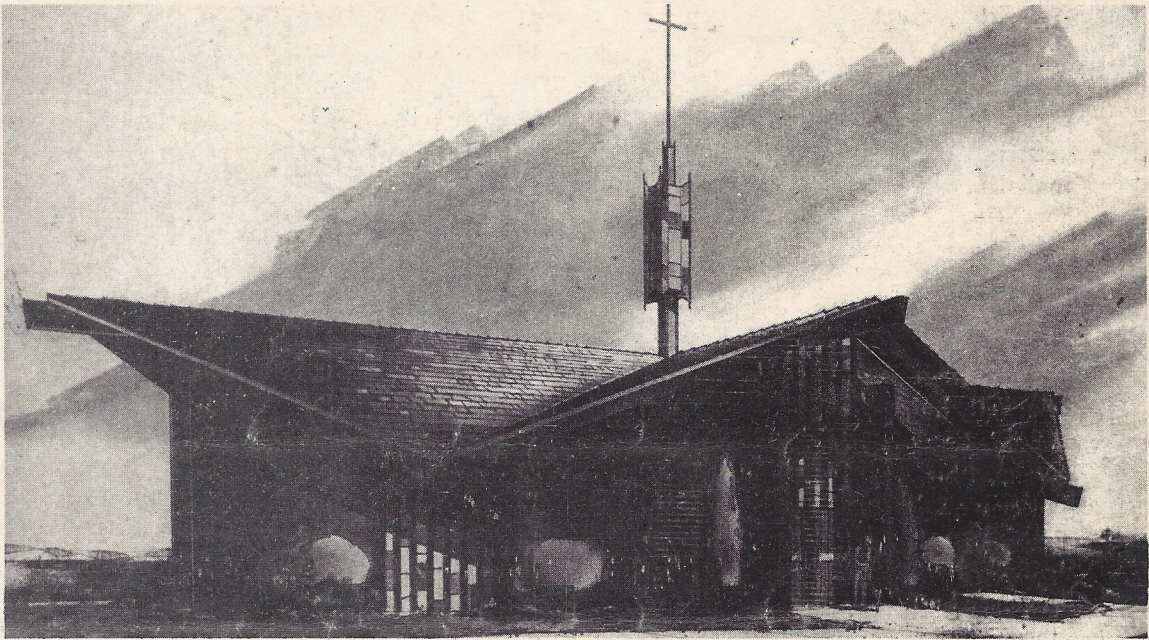

**NEW CHAPEL** - The new La Verne College Chapel was completed in August at a cost of \$125,000.

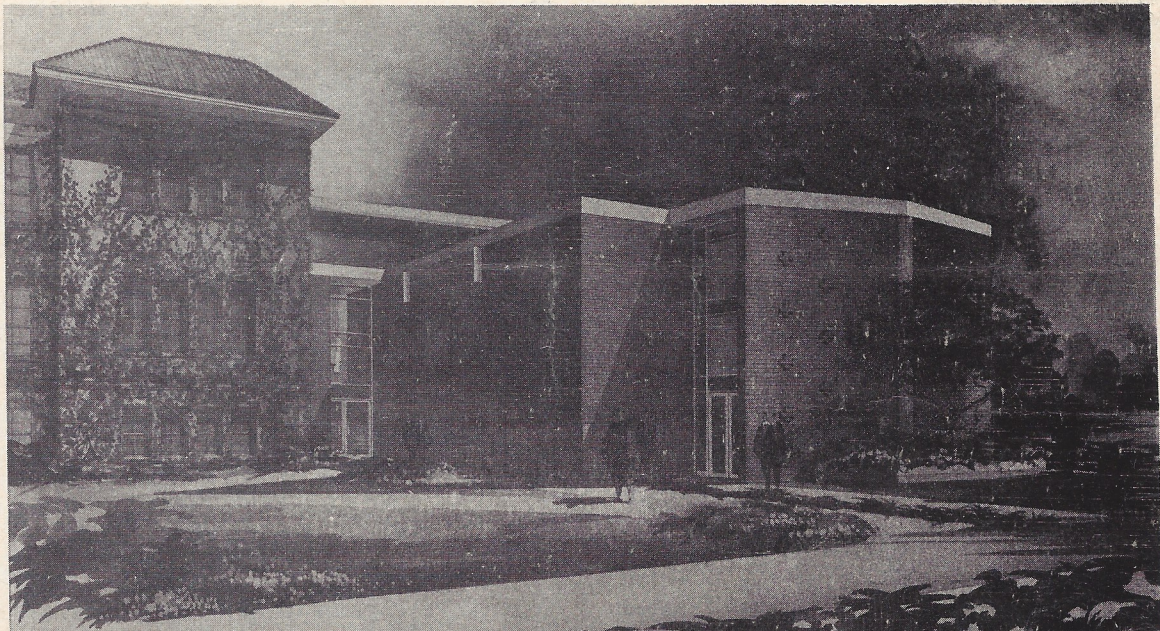

**SCIENCE-EDUCATION BUILDING** - La Verne College's \$1,100,000 Science and Education Building has a proposed completion date of Fall, 1967. Shown is an architect's rendering. Construction has yet to commence

